

75' →
 R/W. →
 To Greenville
 HIGHWAY NO. 276
 To Laurons

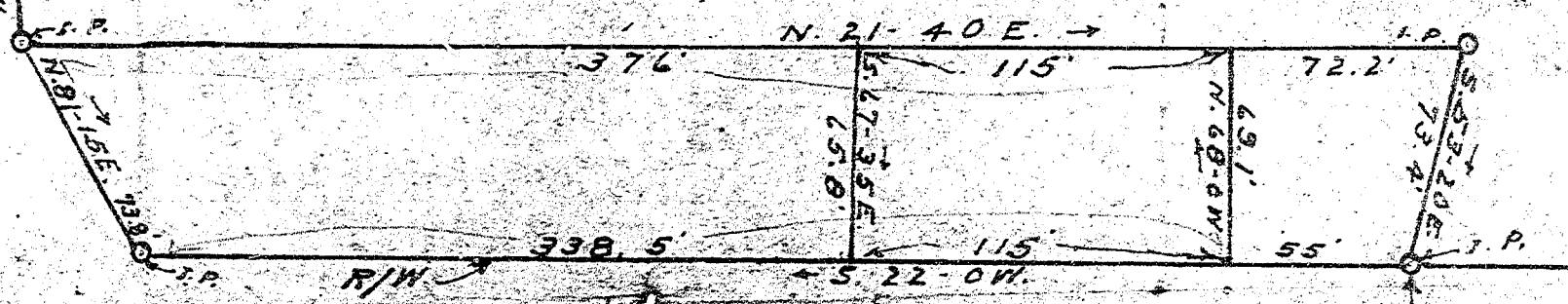

HIGHWAY NO. 291

PROPERTY OF "NOTE" Plat revised
 E. C. KING 11-2-1947 by W. J. R.
 NEAR GREENVILLE S.C.
 Scale 1" = 60' --- Jan. 1947
 W. J. Riddle - Surveyor

BAD COPY